



## EXCLUSIVE LISTING | JOHN FARM

**Location:** Patterson Road and Old US 80

**Size:** +/-2,550.33 gross acres (+/-1,612 FSA acres)

**Price:** Submit

**Irrigation:** Property is equipped with 5 large irrigation wells and 2 sump basins.

**Utilities:** Electrical District 8

**Comments:** Rare opportunity to purchase a large productive farm with no active management area or irrigation non expansion area. Property has efficient irrigation infrastructure and a consistent soil composition (soil maps available upon request). There is currently a farm lease in place with a local tenant. The owners would consider selling all or part of the holdings.

The property also has a certificate of Adequate Supply of Water from the Arizona Department of Water Resources for 7,414 single-family residential lots and 721 non residential acres.

**TLA**  
THE LAND AGENCY

**BRAD KUIPER**  
Brad@tlaaz.com  
602-390-0624

15230 N. 75th Street, Suite 1000  
Scottsdale, Arizona 85260  
tlaaz.com



## Legend

- Active Projects
- Inactive Projects
- Non-Residential
- State Trust Land
- Indian Res.
- Parks & Forest
- Federal Land
- Subject

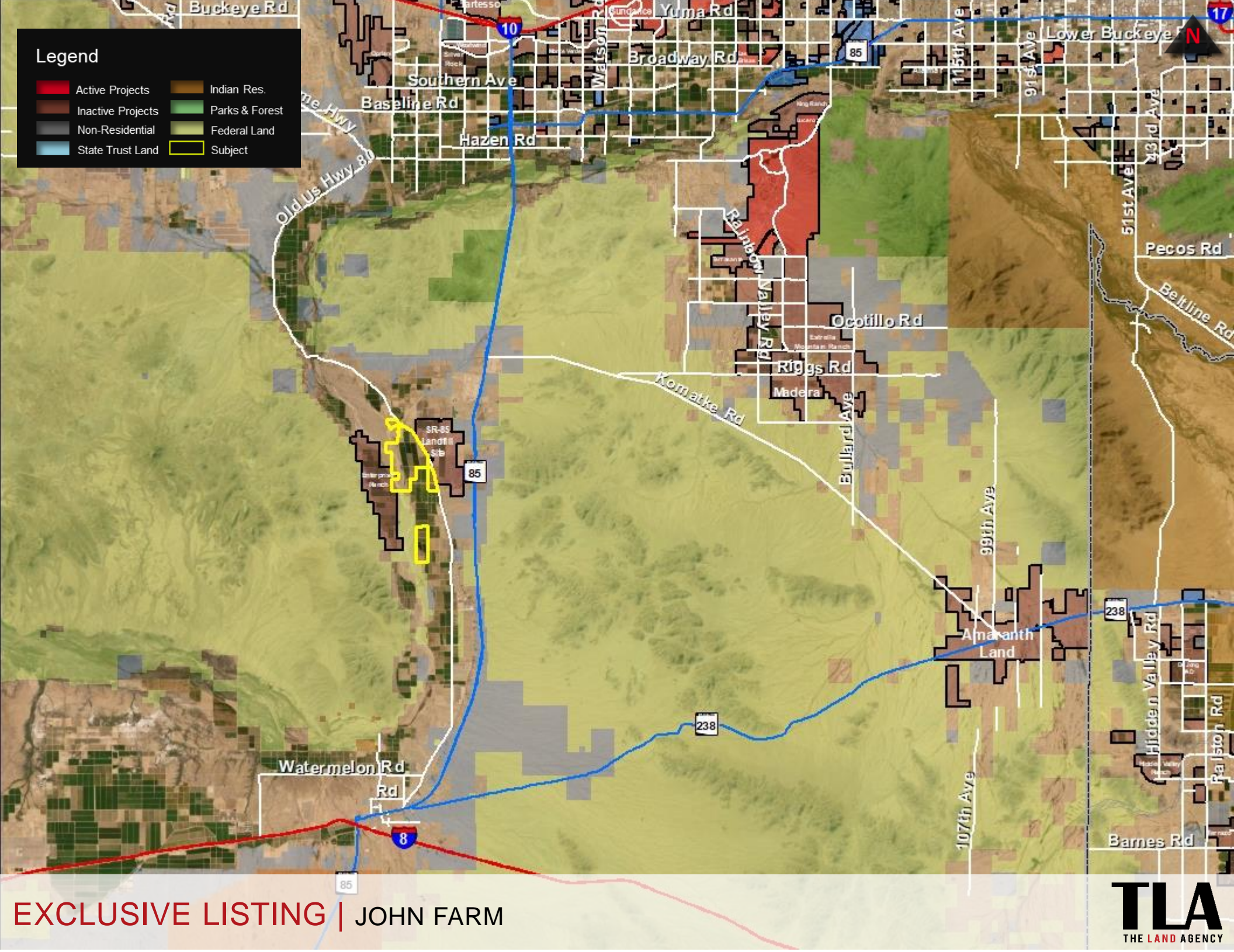

EXCLUSIVE LISTING | JOHN FARM



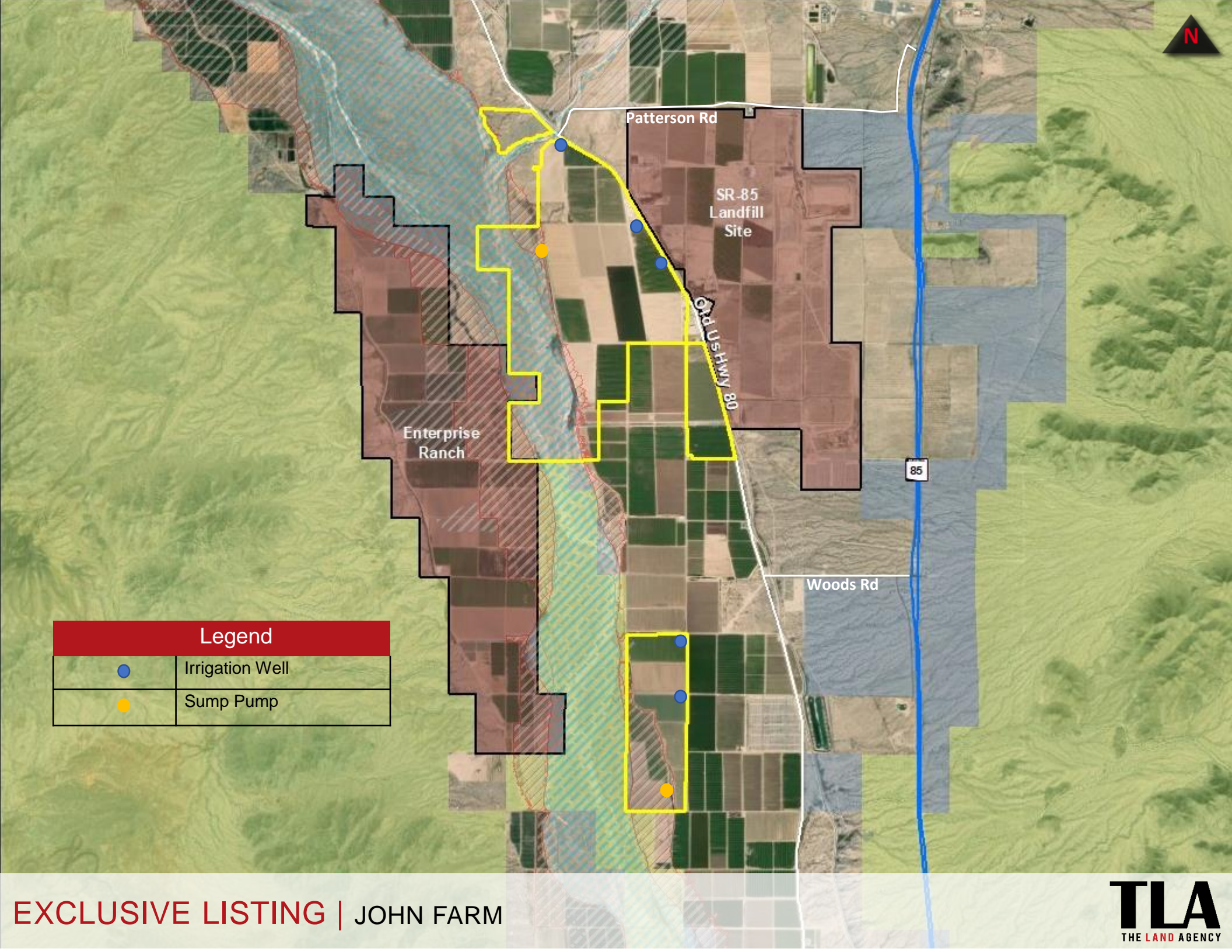

### Legend



Irrigation Well



Sump Pump

EXCLUSIVE LISTING | JOHN FARM



